

The Class of 1960 turns 60

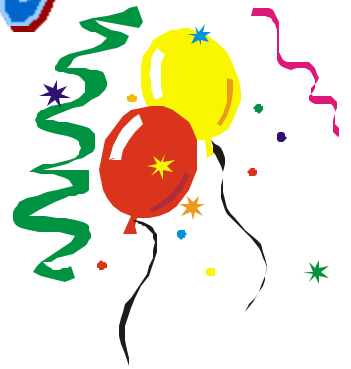

Happy Birthday Picnic
Saturday, July 6, 2002
(Rain or shine)



at the home of

Suzanne Shank
37 Kober Road
Harleysville, Pa (close to Skippack)
(610) 584-1611

3 PM until ? (meal at 6 PM)
B.Y.O.B.

Hors d'oeuvres, dinner, dessert, non alcoholic beverages, and ice provided
Tables, chairs, tents and rest rooms provided

\$15.00 per person (\$20.00 after June 1, 2002)

Closest motel: Inn at Towamencin (Best Western Motel)
Kulpsville, Pa. (at Lansdale exit on NE Extension of the PA Turnpike)
for reservations call 215-368-3800, <http://www.bestwestern.com>

Check Website for more info: <http://mywebpages.comcast.net/class1960>

----- tear or cut along line – complete both sides of the form -----

Complete the form and send to: Alice Nagle, 2280 Schlosser Road, Harleysville, Pa 19438, phone (610)584-6316

Name of Classmate _____

Current Address _____ street address

_____ City, State, ZIP

Phone Number _____ Email address _____

Classmate's birth date: Month _____ Day _____ Year _____ This date is important (reason to be revealed at the picnic)

Total number attending _____ Classmate + Spouse and/or Guest(s)

Total amount enclosed \$ _____ Total number x \$15.00, if postmarked before June 1, 2002.

Make check payable to "Class of 1960". Do not send cash. For all procrastinators the cost will be \$20.00 per person. This is necessary because of the commitment we have with the caterer and other arrangements. Please respond promptly so we can plan accurately and keep our costs down. "Handicap Parking Available"- contact Alice for details.

Over →

List of Missing

Please advise Alice if you have any information about the following Class Members
Alice Nagle, 2280 Schlosser Road, Harleysville, Pa 19438, phone (610)584-6316, banagle25@aol.com

BAUMGARD, RONALD
BOELKER, WENDY GAY
BONDI PENROD, JOSEPHINE
BUCKWALTER CAMERON, CAROLE
CARTER, RICHARD S.
CAWTHRAY LAUB, LYNN W.
COOK, DENNIS L.
CORSON, ELIZABETH
DAVIS, MICHAEL R.
DeSHAW, NEIL G.
DETWILER, RICHARD I.
DONLEY P'SIMER, FAITH MARIE
ERNST, THOMAS
FINWOOD, KENNETH
FREEMAN, GEORGIA SUE
GLENER, CHARLES W.
GRIFFEN JR, JILES
HAINES MOSER, MARY JE AN
HALLER SUTTMILLER, JUDITH
HARRISON, CAROLYN
HAUSMANN, ERNEST
HESSLER YOUNG, MARIBETH
HOLTZHAUSER, ROBERT L.
HOOVER, DONALD TURNER
HORNER, JACK
HOWARD, ALLAN I.
HUMMEL, MICHAEL
KANE, PAUL H., JR.
KAPETSKY, JAMES McDAID
KULP, SANDRA
LEVIN ST. JAMES, KAY
LOUGHLIN, SANDRA JEAN
MAMMERELLA, CAROLE JEAN
MANNING, HELEN ESTA

MARCHESE, ANGELA ELAINE
MARINELLO McKELVEY, JANET LYNN
MARKLE, JOHN E. JR.
MAWSON THOMAS, JANE
MEIXNER, JOHN
MILES, KATHY E.
MONTAGUE JR, ROBERT T.
MORLEY, EDWIN C.
MURRAY, NOD
NAGY, DOUGLAS LEROY
NECOWITZ, ARTHUR JAY
NERLINO, PATRICIA A.
NONEMAKER, JOHN ROBERT
NORCROSS, STEVEN LINN
OWENS LINNE, BONNIE SUE
PASKEL, FRANCIS
PERKINS, ARTHUR JEFFREY
PREBLE, DORIS
PRICE, CLYDE
ROBERTS VAREY, JANET MAY
ROGERS FREEMAN, CAROLYN
ROWAN SCHMIDT, CAROL ANN
SALAMONE, SALVATORE
STARR, KATHRYN E.
STEWART, DAVID LEE
STROUSE, FRANKLIN H.
TOTH ALLEN, STEPHANIE
WEINER, ROBERT
WELLER, ROBERT H.
WILLIAMS, DAVID M.
YOUNG SIMMONS, MARY LOUISE
YOUNG, SYLVESTER, JR.
YURICK, MARGUERITE

VOLUNTEER FORM

We need a firm commitment NOW. If you are willing and able to help, please complete the form below so that it is returned with your reservation form (on reverse side) and payment. You will be reminded of your commitment a few days before the event and provided specific details as to the exact time and location. You may volunteer for one or more Tasks (check box or boxes).

Task 1 Parking – This involves arriving early (2:00 to 2:30 pm) and directing traffic on July 6 (day of the picnic) to ensure that vehicles are systematically parked on Suzanne's and approved adjacent properties. If we get enough volunteers the job will be divided into specific time slots.

Task 2 Table setups – This includes helping the committee members to decorate, setup hors d'oeuvres, and other last minute preparations on the day of the picnic. We anticipate that arriving one hour early (2:00 pm) would be sufficient.

Task 3 Returning Tables and Chairs – This involves returning to the picnic site on Sunday afternoon (1 - 2pm), July 7th to return the tables and chairs to the Church of the Messiah on Route 202 near the William Penn Inn. If you have a truck and are willing to bring it check here .

Preferred method of reminder (check appropriate box or boxes and verify up-to-date information is entered on reverse side)

Email Phone Mail

Thank You for Your Help

Lansdale Exit
PA Turnpike
NE Extension

